

A0885

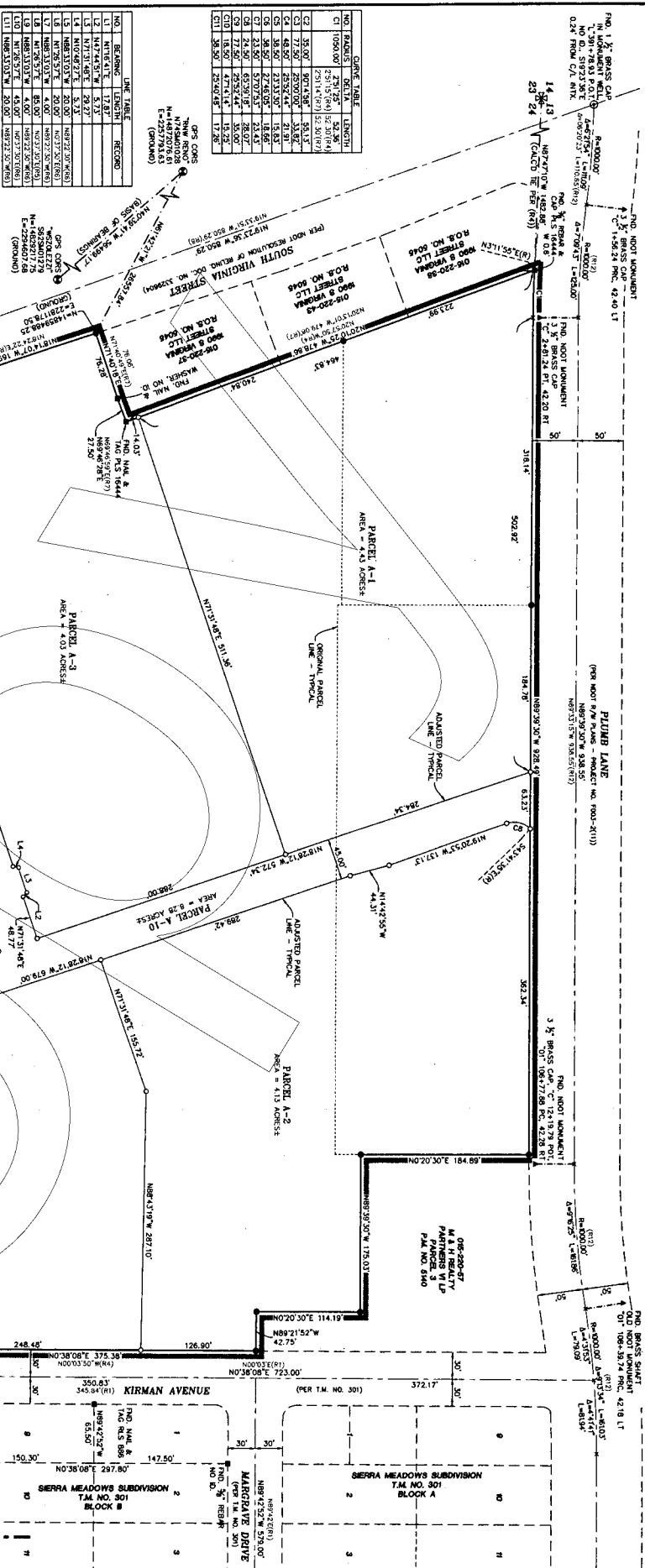

LEGEND:

- FOUND 5/8\" REBAR & CAP OR NAIL & TAD - PLS. 18002
- FOUND 5/8\" REBAR & CAP OR NAIL & TAD - PLS. 18128
- FOUND MONUMENT AS NOTED
- FOUND MONUMENT AS NOTED
- FOUND CONTINUING STREET MONUMENT PER T.M. NO. 4388
- SET 5/8\" REBAR & CAP OR NAIL & TAD - PLS. 18002
- DIMENSION POINT - NOTHING FOUND ON SET
- PLS. SECTION CORNER, FOUND AS NOTED
- GPS REFERENCE STATION
- PINK REFERENCE
- DIMENSION PER REFERENCE
- BOUNDARY
- GRAVIMETRIC BOUNDARY
- ADJUSTED PARCEL LINE
- ORIGINAL PARCEL LINE
- CENTERLINE
- ADJACENT PARCEL
- BOUNDARY TIES
- EXISTING BUILDING

REFERENCES:

- RECORD OF SURVEY MAP NO. 20, FILE NO. 108440, 10/09/1942
- SUBDIVISION TRACT MAP NO. 201, FILE NO. 142138, 06/10/1944
- RECORD OF SURVEY MAP NO. 204, FILE NO. 133804, 09/22/1951
- RECORD OF SURVEY MAP NO. 208, FILE NO. 133804, 09/22/1951
- RECORD OF SURVEY MAP NO. 209, FILE NO. 133804, 09/22/1951
- RECORD OF SURVEY MAP NO. 210, FILE NO. 133804, 09/22/1951
- RECORD OF SURVEY MAP NO. 211, FILE NO. 133804, 09/22/1951
- RECORD OF SURVEY MAP NO. 212, FILE NO. 133804, 09/22/1951
- RECORD OF SURVEY MAP NO. 213, FILE NO. 133804, 09/22/1951
- RECORD OF SURVEY MAP NO. 214, FILE NO. 133804, 09/22/1951
- RECORD OF SURVEY MAP NO. 215, FILE NO. 133804, 09/22/1951
- RECORD OF SURVEY MAP NO. 216, FILE NO. 133804, 09/22/1951
- RECORD OF SURVEY MAP NO. 217, FILE NO. 133804, 09/22/1951
- RECORD OF SURVEY MAP NO. 218, FILE NO. 133804, 09/22/1951
- RECORD OF SURVEY MAP NO. 219, FILE NO. 133804, 09/22/1951
- RECORD OF SURVEY MAP NO. 220, FILE NO. 133804, 09/22/1951
- RECORD OF SURVEY MAP NO. 221, FILE NO. 133804, 09/22/1951
- RECORD OF SURVEY MAP NO. 222, FILE NO. 133804, 09/22/1951
- RECORD OF SURVEY MAP NO. 223, FILE NO. 133804, 09/22/1951
- RECORD OF SURVEY MAP NO. 224, FILE NO. 133804, 09/22/1951
- RECORD OF SURVEY MAP NO. 225, FILE NO. 133804, 09/22/1951
- RECORD OF SURVEY MAP NO. 226, FILE NO. 133804, 09/22/1951
- RECORD OF SURVEY MAP NO. 227, FILE NO. 133804, 09/22/1951
- RECORD OF SURVEY MAP NO. 228, FILE NO. 133804, 09/22/1951
- RECORD OF SURVEY MAP NO. 229, FILE NO. 133804, 09/22/1951
- RECORD OF SURVEY MAP NO. 230, FILE NO. 133804, 09/22/1951
- RECORD OF SURVEY MAP NO. 231, FILE NO. 133804, 09/22/1951
- RECORD OF SURVEY MAP NO. 232, FILE NO. 133804, 09/22/1951
- RECORD OF SURVEY MAP NO. 233, FILE NO. 133804, 09/22/1951
- RECORD OF SURVEY MAP NO. 234, FILE NO. 133804, 09/22/1951
- RECORD OF SURVEY MAP NO. 235, FILE NO. 133804, 09/22/1951
- RECORD OF SURVEY MAP NO. 236, FILE NO. 133804, 09/22/1951
- RECORD OF SURVEY MAP NO. 237, FILE NO. 133804, 09/22/1951
- RECORD OF SURVEY MAP NO. 238, FILE NO. 133804, 09/22/1951
- RECORD OF SURVEY MAP NO. 239, FILE NO. 133804, 09/22/1951
- RECORD OF SURVEY MAP NO. 240, FILE NO. 133804, 09/22/1951
- RECORD OF SURVEY MAP NO. 241, FILE NO. 133804, 09/22/1951
- RECORD OF SURVEY MAP NO. 242, FILE NO. 133804, 09/22/1951
- RECORD OF SURVEY MAP NO. 243, FILE NO. 133804, 09/22/1951
- RECORD OF SURVEY MAP NO. 244, FILE NO. 133804, 09/22/1951
- RECORD OF SURVEY MAP NO. 245, FILE NO. 133804, 09/22/1951
- RECORD OF SURVEY MAP NO. 246, FILE NO. 133804, 09/22/1951
- RECORD OF SURVEY MAP NO. 247, FILE NO. 133804, 09/22/1951
- RECORD OF SURVEY MAP NO. 248, FILE NO. 133804, 09/22/1951
- RECORD OF SURVEY MAP NO. 249, FILE NO. 133804, 09/22/1951
- RECORD OF SURVEY MAP NO. 250, FILE NO. 133804, 09/22/1951
- RECORD OF SURVEY MAP NO. 251, FILE NO. 133804, 09/22/1951
- RECORD OF SURVEY MAP NO. 252, FILE NO. 133804, 09/22/1951
- RECORD OF SURVEY MAP NO. 253, FILE NO. 133804, 09/22/1951
- RECORD OF SURVEY MAP NO. 254, FILE NO. 133804, 09/22/1951
- RECORD OF SURVEY MAP NO. 255, FILE NO. 133804, 09/22/1951
- RECORD OF SURVEY MAP NO. 256, FILE NO. 133804, 09/22/1951
- RECORD OF SURVEY MAP NO. 257, FILE NO. 133804, 09/22/1951
- RECORD OF SURVEY MAP NO. 258, FILE NO. 133804, 09/22/1951
- RECORD OF SURVEY MAP NO. 259, FILE NO. 133804, 09/22/1951
- RECORD OF SURVEY MAP NO. 260, FILE NO. 133804, 09/22/1951
- RECORD OF SURVEY MAP NO. 261, FILE NO. 133804, 09/22/1951
- RECORD OF SURVEY MAP NO. 262, FILE NO. 133804, 09/22/1951
- RECORD OF SURVEY MAP NO. 263, FILE NO. 133804, 09/22/1951
- RECORD OF SURVEY MAP NO. 264, FILE NO. 133804, 09/22/1951
- RECORD OF SURVEY MAP NO. 265, FILE NO. 133804, 09/22/1951
- RECORD OF SURVEY MAP NO. 266, FILE NO. 133804, 09/22/1951
- RECORD OF SURVEY MAP NO. 267, FILE NO. 133804, 09/22/1951
- RECORD OF SURVEY MAP NO. 268, FILE NO. 133804, 09/22/1951
- RECORD OF SURVEY MAP NO. 269, FILE NO. 133804, 09/22/1951
- RECORD OF SURVEY MAP NO. 270, FILE NO. 133804, 09/22/1951
- RECORD OF SURVEY MAP NO. 271, FILE NO. 133804, 09/22/1951
- RECORD OF SURVEY MAP NO. 272, FILE NO. 133804, 09/22/1951
- RECORD OF SURVEY MAP NO. 273, FILE NO. 133804, 09/22/1951
- RECORD OF SURVEY MAP NO. 274, FILE NO. 133804, 09/22/1951
- RECORD OF SURVEY MAP NO. 275, FILE NO. 133804, 09/22/1951
- RECORD OF SURVEY MAP NO. 276, FILE NO. 133804, 09/22/1951
- RECORD OF SURVEY MAP NO. 277, FILE NO. 133804, 09/22/1951
- RECORD OF SURVEY MAP NO. 278, FILE NO. 133804, 09/22/1951
- RECORD OF SURVEY MAP NO. 279, FILE NO. 133804, 09/22/1951
- RECORD OF SURVEY MAP NO. 280, FILE NO. 133804, 09/22/1951
- RECORD OF SURVEY MAP NO. 281, FILE NO. 133804, 09/22/1951
- RECORD OF SURVEY MAP NO. 282, FILE NO. 133804, 09/22/1951
- RECORD OF SURVEY MAP NO. 283, FILE NO. 133804, 09/22/1951
- RECORD OF SURVEY MAP NO. 284, FILE NO. 133804, 09/22/1951
- RECORD OF SURVEY MAP NO. 285, FILE NO. 133804, 09/22/1951
- RECORD OF SURVEY MAP NO. 286, FILE NO. 133804, 09/22/1951
- RECORD OF SURVEY MAP NO. 287, FILE NO. 133804, 09/22/1951
- RECORD OF SURVEY MAP NO. 288, FILE NO. 133804, 09/22/1951
- RECORD OF SURVEY MAP NO. 289, FILE NO. 133804, 09/22/1951
- RECORD OF SURVEY MAP NO. 290, FILE NO. 133804, 09/22/1951
- RECORD OF SURVEY MAP NO. 291, FILE NO. 133804, 09/22/1951
- RECORD OF SURVEY MAP NO. 292, FILE NO. 133804, 09/22/1951
- RECORD OF SURVEY MAP NO. 293, FILE NO. 133804, 09/22/1951
- RECORD OF SURVEY MAP NO. 294, FILE NO. 133804, 09/22/1951
- RECORD OF SURVEY MAP NO. 295, FILE NO. 133804, 09/22/1951
- RECORD OF SURVEY MAP NO. 296, FILE NO. 133804, 09/22/1951
- RECORD OF SURVEY MAP NO. 297, FILE NO. 133804, 09/22/1951
- RECORD OF SURVEY MAP NO. 298, FILE NO. 133804, 09/22/1951
- RECORD OF SURVEY MAP NO. 299, FILE NO. 133804, 09/22/1951
- RECORD OF SURVEY MAP NO. 300, FILE NO. 133804, 09/22/1951

PARCEL A-1 AREA = 44.3 ACRES
PARCEL A-2 AREA = 41.9 ACRES
PARCEL A-3 AREA = 43.0 ACRES
PARCEL A-4 AREA = 33.2 ACRES
PARCEL A-5 AREA = 43.8 ACRES
PARCEL A-6 AREA = 38.27 S.F.
PARCEL A-7 AREA = 41947 S.F.
PARCEL A-8 AREA = 76556 S.F.
PARCEL A-9 AREA = 4139 ACRES
PARCEL A-10 AREA = 4139 ACRES

BASIS OF BEARINGS:

NEVADA STATE PLANE COORDINATE SYSTEM, WEST ZONE, NORTH AMERICAN DATUM OF 1983/NA83, MERIDIAN BEARING BETWEEN GRID BEARINGS AND TRUE BEARINGS TRANSLATED BY THE NORTHERN NEVADA COOPERATIVE REAL TIME CORRECTIONS TRANSMISSION (NRT) SYSTEM, ESTEREN GPS REFERENCE STATION NETWORK (GPS REFERENCE NETWORK) WITH THE NORTHERN NEVADA COOPERATIVE REAL TIME CORRECTIONS TRANSMISSION (NRT) SYSTEM, ALL DIMENSIONS SHOWN ARE GROUND DISTANCES CORRECTED TO SEA LEVEL FACTOR = 1.0001938.

NOTE:

THE PURPOSE OF THIS MAP IS TO REFLECT A BOUNDARY LINE ADJUSTMENT AS REQUIRED BY THE NEVADA DEED DOCUMENT NO. 168,513,318.

TOTAL AREA = 44.61 ACRES

PROFESSIONAL LAND SURVEYOR
 WOOD ROGERS
 9-27-17
 1000 S. 10TH ST. SUITE 100
 LAS VEGAS, NV 89102
 (702) 735-1000

PARK LANE ASSOCIATES, LLC
 AN AFFILIATE OF WOOD ROGERS
 1000 S. 10TH ST. SUITE 100
 LAS VEGAS, NV 89102
 (702) 735-1000

CUMULATIVE INDEXES SHOULD BE EXAMINED FOR ANY SUBSEQUENT CHANGES TO THIS MAP

17/05/17

5880A

Record of Survey Map 5880A

WOOD ROGERS

9-27-17

1000 S. 10TH ST. SUITE 100

LAS VEGAS, NV 89102

(702) 735-1000

WOOD ROGERS

AN AFFILIATE OF WOOD ROGERS

1000 S. 10TH ST. SUITE 100

LAS VEGAS, NV 89102

(702) 735-1000

WOOD ROGERS

AN AFFILIATE OF WOOD ROGERS

1000 S. 10TH ST. SUITE 100

LAS VEGAS, NV 89102

(702) 735-1000

WOOD ROGERS

AN AFFILIATE OF WOOD ROGERS

1000 S. 10TH ST. SUITE 100

LAS VEGAS, NV 89102

(702) 735-1000

WOOD ROGERS

AN AFFILIATE OF WOOD ROGERS

1000 S. 10TH ST. SUITE 100

LAS VEGAS, NV 89102

(702) 735-1000

WOOD ROGERS

AN AFFILIATE OF WOOD ROGERS

1000 S. 10TH ST. SUITE 100

LAS VEGAS, NV 89102

(702) 735-1000

WOOD ROGERS

AN AFFILIATE OF WOOD ROGERS

1000 S. 10TH ST. SUITE 100

LAS VEGAS, NV 89102

(702) 735-1000

WOOD ROGERS

AN AFFILIATE OF WOOD ROGERS

1000 S. 10TH ST. SUITE 100

LAS VEGAS, NV 89102

80895

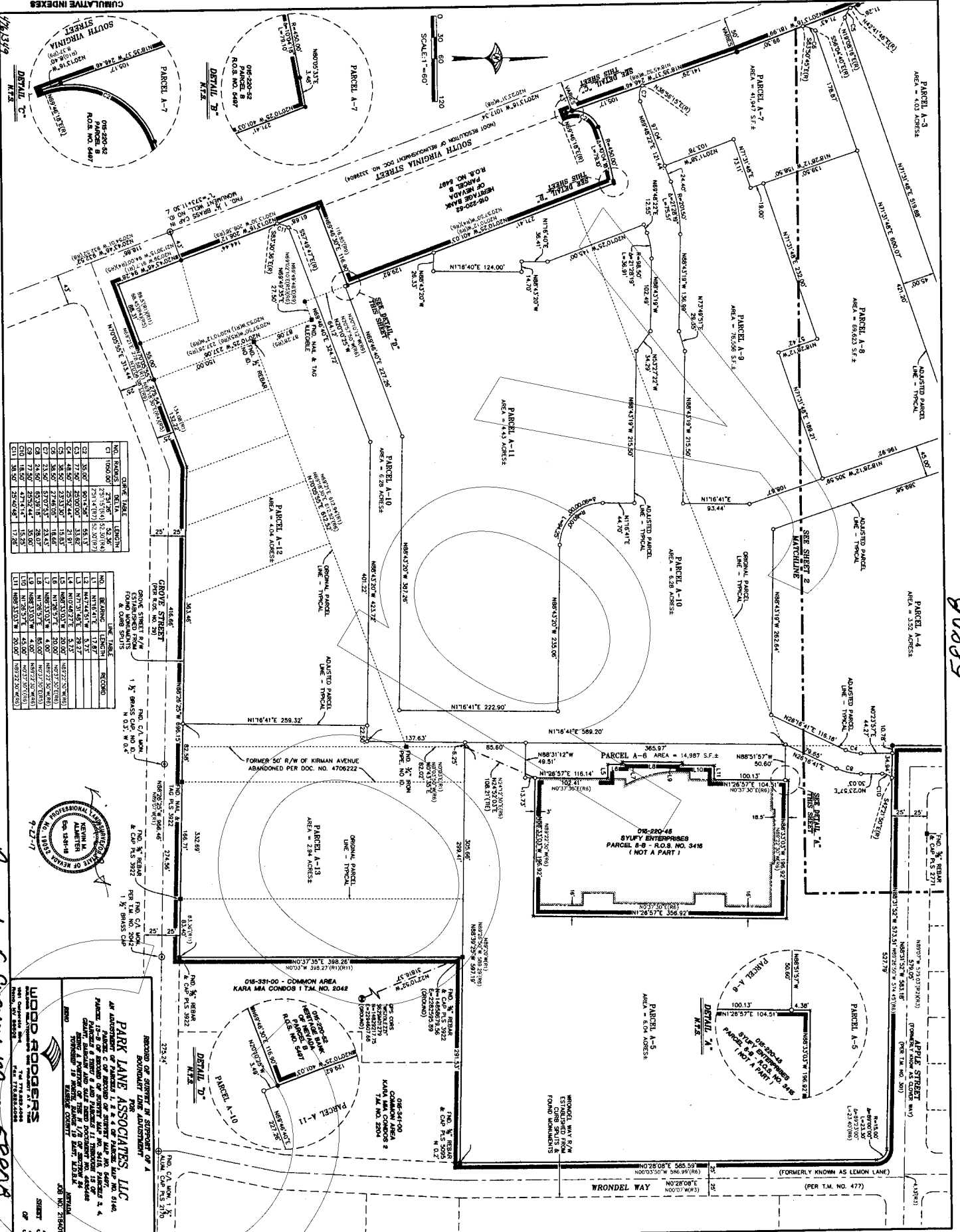

CUMULATIVE INDEXES SHOULD BE EXAMINED FOR ANY SUBSEQUENT CHANGES TO THIS MAP

NO.	FRONTS	DEPT.	LENGTH
01	1050.00	27.00	33.00
02	35.00	27.00	58.15
03	77.00	50.75	51.85
04	100.00	31.00	51.85
05	16.50	23.00	16.83
06	38.50	23.00	18.66
07	23.50	17.00	28.00
08	77.50	25.24	50.00
09	18.50	47.41	15.25
10	18.50	25.24	17.25
11	38.50	25.24	17.25

NO.	BEARING	LENGTH	RECORD
1	N17°41'11" E	5.77	1825
2	N89°52'17" W	5.77	1825
3	N17°41'11" E	5.77	1825
4	N89°52'17" W	5.77	1825
5	N17°41'11" E	5.77	1825
6	N89°52'17" W	5.77	1825
7	N17°41'11" E	5.77	1825
8	N89°52'17" W	5.77	1825
9	N17°41'11" E	5.77	1825
10	N89°52'17" W	5.77	1825
11	N17°41'11" E	5.77	1825
12	N89°52'17" W	5.77	1825
13	N17°41'11" E	5.77	1825
14	N89°52'17" W	5.77	1825
15	N17°41'11" E	5.77	1825
16	N89°52'17" W	5.77	1825
17	N17°41'11" E	5.77	1825
18	N89°52'17" W	5.77	1825
19	N17°41'11" E	5.77	1825
20	N89°52'17" W	5.77	1825



PARK LANE ASSOCIATES, LLC
 AN AFFILIATE OF THE PARK LANE GROUP, INC.
 1500 WOODWARD DRIVE, SUITE 200, WASHINGTON, DC 20005
 202-775-7000
 1500 WOODWARD DRIVE, SUITE 200, WASHINGTON, DC 20005
 202-775-7000

Record of Survey Map 5880B

5880B

CUMULATIVE INDEXES SHOULD BE EXAMINED FOR ANY SUBSEQUENT CHANGES TO THIS MAP